

Reproduced by permission of Ordnance Survey on behalf of the Controller of Her Majesty's Stationery Office
All rights reserved. © Crown Copyright licence no. 100022432

SITE AREA PLAN

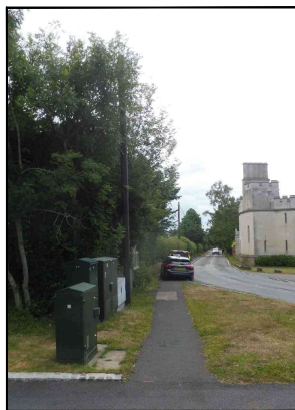

SITE PHOTOGRAPH

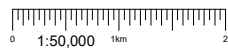
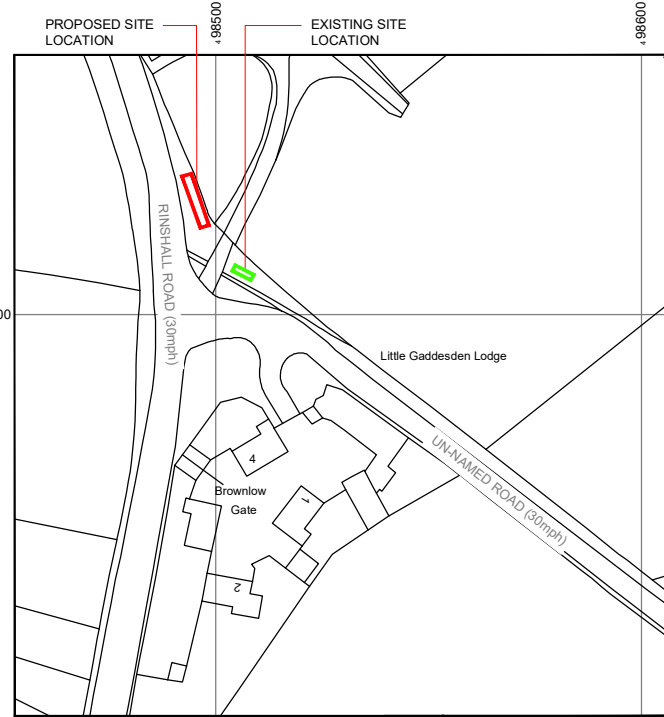

Reproduced by permission of Ordnance Survey on behalf of the Controller of Her Majesty's Stationery Office
All rights reserved. © Crown Copyright licence no. 100022432

NGR E: 498511 N: 214406 (Extg)

NGR E: 498497 N: 214423 (Prop)

SITE LOCATION PLAN



GOOGLE MAPS QR CODE

GOOGLE MAPS - [Hyperlink to plan view of the site](#)

GOOGLE STREETVIEW - [Hyperlink to streetview of the site](#)

NOTES:

1. ALL DIMENSIONS IN MM UNLESS OTHERWISE NOTED.

DIRECTIONS TO SITE:

Head south on M1. Take the A5183 exit towards St Albans(N) After 0.4 miles at the roundabout, take the 2nd exit onto A5183. At the roundabout, take the 2nd exit and stay on A5183. After 2 miles turn left onto Hicks Rd then turn right onto High St. Turn left onto Buckwood Rd and after 1.8 miles turn left onto Byslips Rd. Continue straight onto Common Rd and continue onto Studham Ln and at T junction turn left onto Dunstable Rd/B4506. Continue onto Ringshall Rd and site will be on left after 1.7 miles

Existing Site Boundary:



Proposed Site Boundary:



Access Route To Site:



Access Route:



Master:	MBNL EE F130	Project:	3UK BUY-IN	Purpose of Issue:	Planning	Issue:	A
Date:	31.08.2022	Revision / Upgrade Description:	First Issue - For comments				
Drawn:	M.Williams	Checked:	A.Dobson				
Approved:	A.Dobson						



Hutchison 3G UK Limited
Cent Park, 401 Longwalk Avenue
Reading, RG20 2AR
Tel: 01628 765 000
Fax: 01628 765 001



Hertford Business Park
Hatfield
Hertfordshire
AL10 9BW
Tel: 01707 315000
Fax: 01707 319001

MBNL	Mobile Broadband Network Limited Sixth Floor, Thames Tower, Station Road, Reading, RG1 1LX
-------------	---

Design Consultant & Principal Contractor:



Site Name:	RINSHALL ROAD LP		
Site ID:	1206131		
Address:	RINSHALL ROAD RINGHAM BERKHAMSTEAD HERTFORDSHIRE HP4 1ND		
Title:	002 SITE LOCATION PLAN		
Project:	3UK BUY-IN		
Purpose of Issue:	PLANNING		
EE Cell ID:	MBNL Cell ID:	3UK Cell ID:	
16997	DAC061	HP0395	
Master Drawing No:			Issue:
1206131_DAC061_16997_HP0395_M001			A

100mm
150mm
10mm

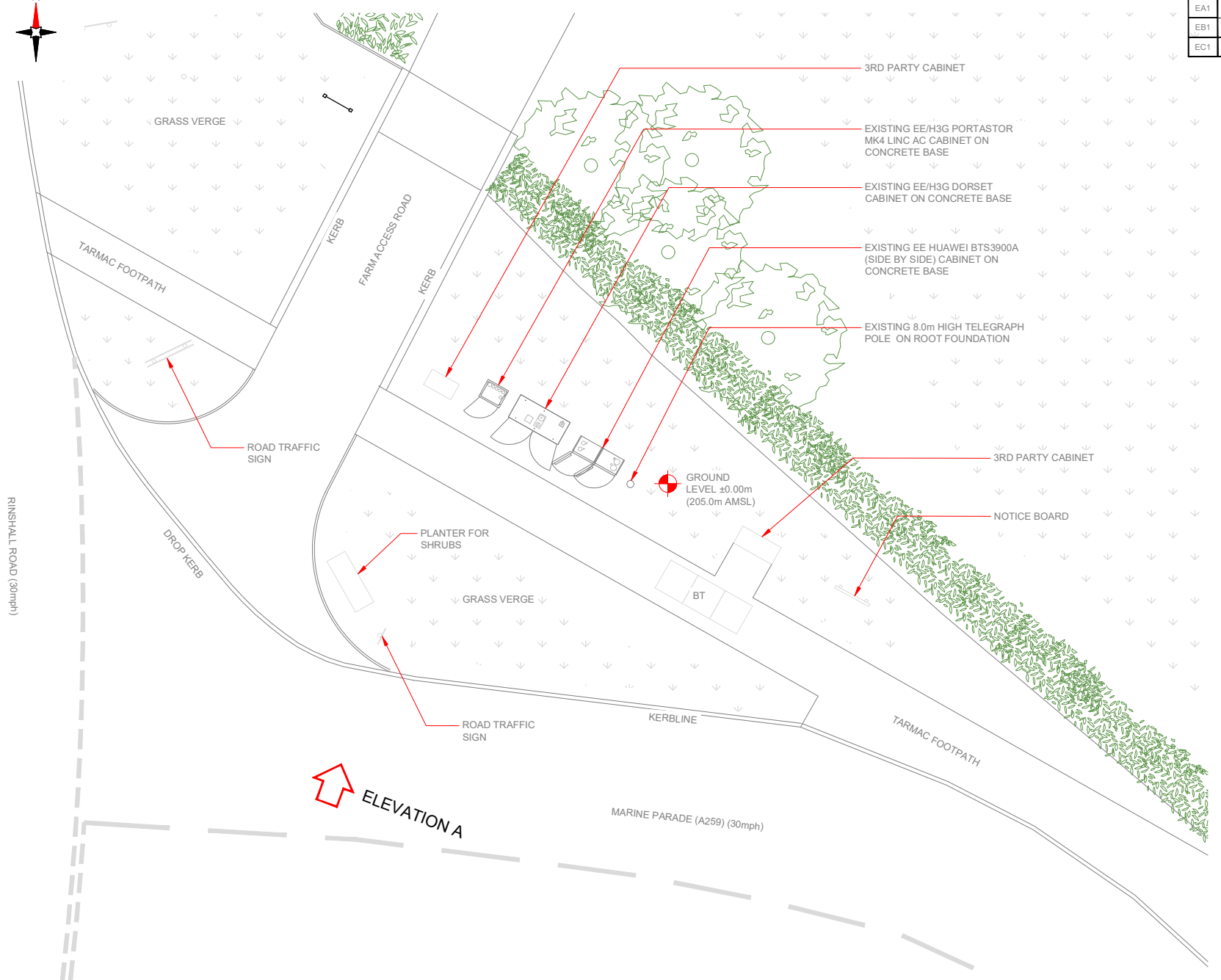

3G/4G Cell ID	Existing 3G Bearing
EA1	0°
EB1	120°
EC1	240°

NOTES:

- ALL DIMENSIONS IN MM UNLESS OTHERWISE NOTED.

Master	MBNL / EE / H3G	Project	Purpose of Issue	Issue
M001	MBNL	3UK BUY-IN	Planning	A
Date:	31.08.2022	Revision / Upgrade Description:		
Drawn:	M.Williams	First Issue - For comments		
Checked:	A.Dobson			
Approved:	A.Dobson			



Hutchison 3G UK Limited
 Great Park, 405 Longwater Avenue
 Reading, RG20 3JH
 Tel: 01628 785 500
 Fax: 01628 785 501



Hertford Business Park
 Hatfield
 Hertfordshire
 AL10 9BW
 Tel: 01707 315000
 Fax: 01707 319001

MBNL Mobile Broadband Network Limited
 Sixth Floor, Thames Tower, Station Road, Reading, RG1 1LX

Design Consultant & Principal Contractor:

CLARKE telecom
 Unit E, Madison Place, Northampton Road,
 Manchester, M40 5AG
 Tel: 0161 785 4500 Fax: 0161 785 4501
 Web: www.clarke-telecom.com

Site Name: **RINSHALL ROAD LP**

Site ID: **1206131**

Address: **RINSHALL ROAD
 RINGHAM
 BERKHAMSTEAD
 HERTFORDSHIRE
 HP4 1ND**

Title: **100 EXISTING SITE PLAN**

Project: **3UK BUY-IN**

Purpose of Issue: **PLANNING**

EE Cell ID: 16997	MBNL Cell ID: DAC061	3UK Cell ID: HP0395
-----------------------------	--------------------------------	-------------------------------

Master Drawing No: **1206131_DAC061_16997_HP0395_M001** Issue: **A**



100mm
150mm
100mm

5G/4G Elevation ID	Existing 3G Bearing
EA1	0°
EB1	120°
EC1	240°

NOTES:
1. ALL DIMENSIONS IN MM UNLESS OTHERWISE NOTED.

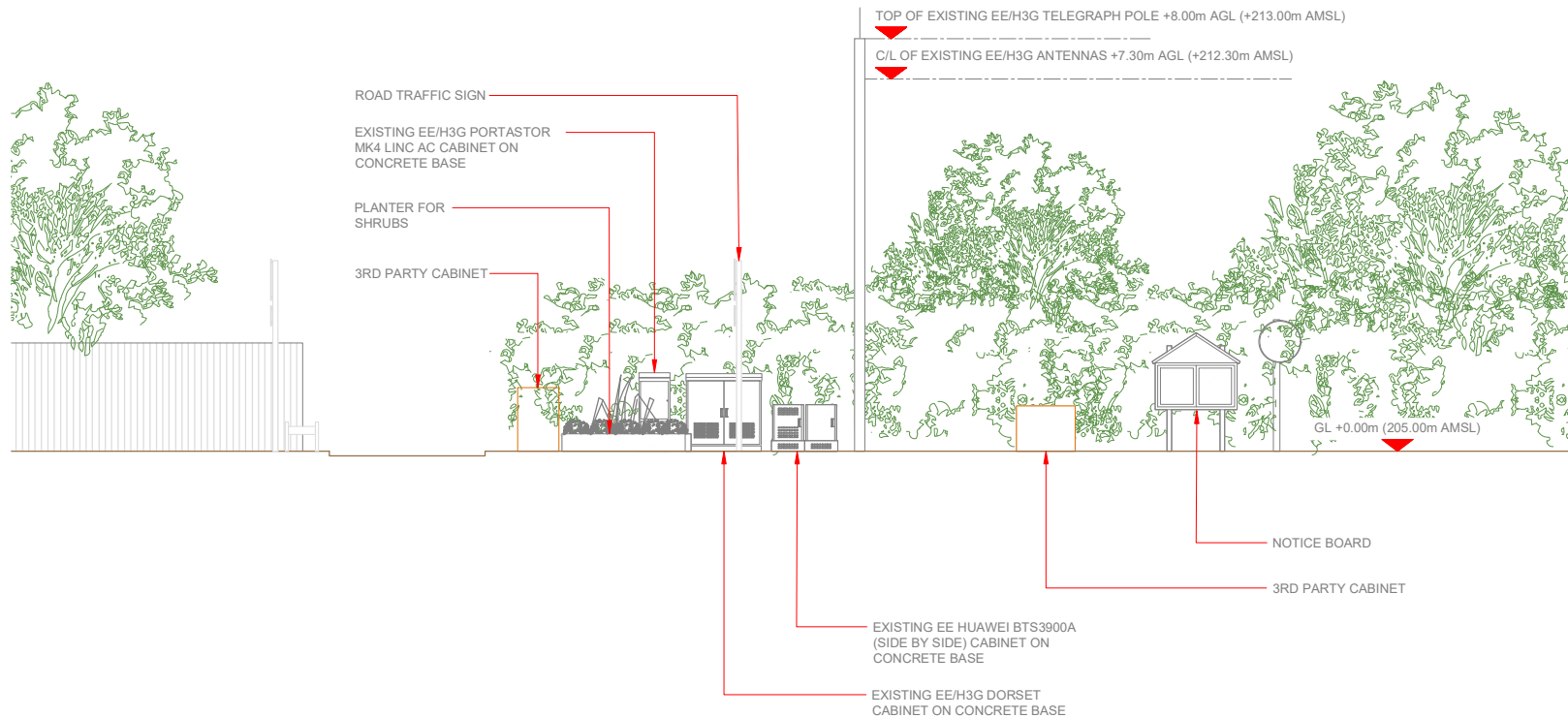

Master	MBNL / EE / H3G	Project	Purpose of Issue	Issue
M001	MBNL	3UK BUY-IN	Planning	A
Date:	31.08.2022	Revision / Upgrade Description:		
Drawn:	M.Williams	First Issue - For comments		
Checked:	A.Dobson			
Approved:	A.Dobson			

	Hutchison 3G UK Limited Crest Park, 405 Longditch Avenue Reading, RG20 3JF Tel: 01628 785 500 Fax: 01628 785 501		Hatfield Business Park Hatfield Hertfordshire AL10 9BW Tel: 01707 315000 Fax: 01707 319001
--	--	--	---

MBNL Mobile Broadband Network Limited
Sixth Floor, Thames Tower, Station Road, Reading, RG1 1LX

Design Consultant & Principal Contractor:

Unit E, Madison Place, Northampton Road,
Manchester, M40 5AG
Tel: 0161 785 4500 Fax: 0161 785 4501
Web: www.clarke-telecom.com

Site Name: **RINSHALL ROAD LP**

Site ID: **1206131**

Address: **RINSHALL ROAD
RINGHAM
BERKHAMSTEAD
HERTFORDSHIRE
HP4 1ND**

Title: **150 EXISTING ELEVATION A**

Project: **3UK BUY-IN**

Purpose of Issue: **PLANNING**

EE Cell ID: 16997	MBNL Cell ID: DAC061	3UK Cell ID: HP0395
-----------------------------	--------------------------------	-------------------------------

Master Drawing No: **1206131_DAC061_16997_HP0395_M001** Issue: **A**

100mm
150mm
10mm



CLOSE BOARD TIMBER FENCE

NOTE: 600x600 PAVING STONES TO BE LAID IN FRONT OF ALL PROPOSED EQUIPMENT CABINETS AS SHOWN

PROPOSED 3UK BOWLER EQUIPMENT CABINET TO BE INSTALLED ON NEW COMBINED ROOT FOUNDATION

PROPOSED 3UK ERICSSON RBS6130 CABINET TO BE INSTALLED ON ADAPTER PLATE ON COMBINED ROOT FOUNDATION

PROPOSED 18.00m HIGH EE/3UK PHASE 7 HS2 SW POLE (20.0m POLE WITH 2.0m LONG SPINE REMOVED FROM TOP), TO BE INSTALLED ON ROOT FOUNDATION C/W PROPOSED WRAPAROUND CABINET AT BASE OF POLE & 3UK GPS NODE AT TOP

GROUND LEVEL ±0.00m (205.0m AMSL)

TREES APPROX 13.0m AGL

TREES APPROX 6.0m AGL

EXISTING RELOCATED EE HUAWEI BTS3900A SIDE BY SIDE EQUIPMENT CABINETS TO BE INSTALLED ON NEW ROOT FOUNDATION

PROPOSED 3UK KOMODO CABINET TO BE INSTALLED ON NEW ROOT FOUNDATION

PROPOSED 3UK/EE 1TRY Mk5b LINK/AC CABINET TO BE INSTALLED ON NEW ROOT FOUNDATION

ROAD TRAFFIC SIGNS

GRASS VERGE

FARM SIGN

EXISTING POLE
KERRB
FARM ACCESS ROAD

GRASS VERGE

PROPOSED SITE PLAN

0 1:100 2m 4

Antenna Aperture ID	Proposed 4G/5G Bearing	Operator: Shared/ EE/H3G
A1	0°	3UK/EE
A2	0°	3UK/EE
B1	120°	3UK/EE
B2	120°	3UK/EE
C1	240°	3UK/EE
C2	240°	3UK/EE

NOTES:

1. ALL DIMENSIONS IN MM UNLESS OTHERWISE NOTED.

Master	MBNL EE H3G	Project	Purpose of Issue	Issue
M001	MBNL	3UK BUY-IN	Planning	A
Date:	31.08.2022	Revision / Upgrade Description:		
Drawn:	M.Williams	First Issue - For comments		
Checked:	A.Dobson			
Approved:	A.Dobson			



Hutchison 3G UK Limited
 Canal Park, 401 Longwater Avenue
 Reading RG20 3AR
 Tel: 01628 785 500
 Fax: 01628 785 501



Hatfield Business Park
 Hatfield
 Hertfordshire
 AL10 9BW
 Tel: 01707 316000
 Fax: 01707 319001

Mobile Broadband Network Limited
 Sixth Floor, Thames Tower, Station Road, Reading, RG1 1LX

Design Consultant & Principal Contractor:

CLARKE telecom
 Unit E, Madison Place, Northampton Road,
 Manchester, M40 5AG
 Tel: 0161 785 4500 Fax: 0161 785 4501
 Web: www.clarke-telecom.com

Site Name: RINSHALL ROAD LP

Site ID: 1206131

Address: RINSHALL ROAD
 RINGHAM
 BERKHAMSTEAD
 HERTFORDSHIRE
 HP4 1ND

Title: 215 PROPOSED SITE PLAN

Project: 3UK BUY-IN

Purpose of Issue: PLANNING

EE Cell ID: 16997	MBNL Cell ID: DAC061	3UK Cell ID: HP0395
----------------------	-------------------------	------------------------

Master Drawing No: 1206131_DAC061_16997_HP0395_M001	Issue: A
--	-------------



NOTE: SPEED LIMIT INCREASES TO 40mph NORTH OF THIS SIGN

SPEED LIMIT SIGN

ELEVATION B

RINSHALL ROAD (30mph)

TARMAC FOOTPATH

Antenna Aperture ID	Proposed 4G/5G Bearing	Operator: Shared/ EE/H3G
A1	0°	3UK/EE
A2	0°	3UK/EE
B1	120°	3UK/EE
B2	120°	3UK/EE
C1	240°	3UK/EE
C2	240°	3UK/EE

NOTES:
1. ALL DIMENSIONS IN MM UNLESS OTHERWISE NOTED.

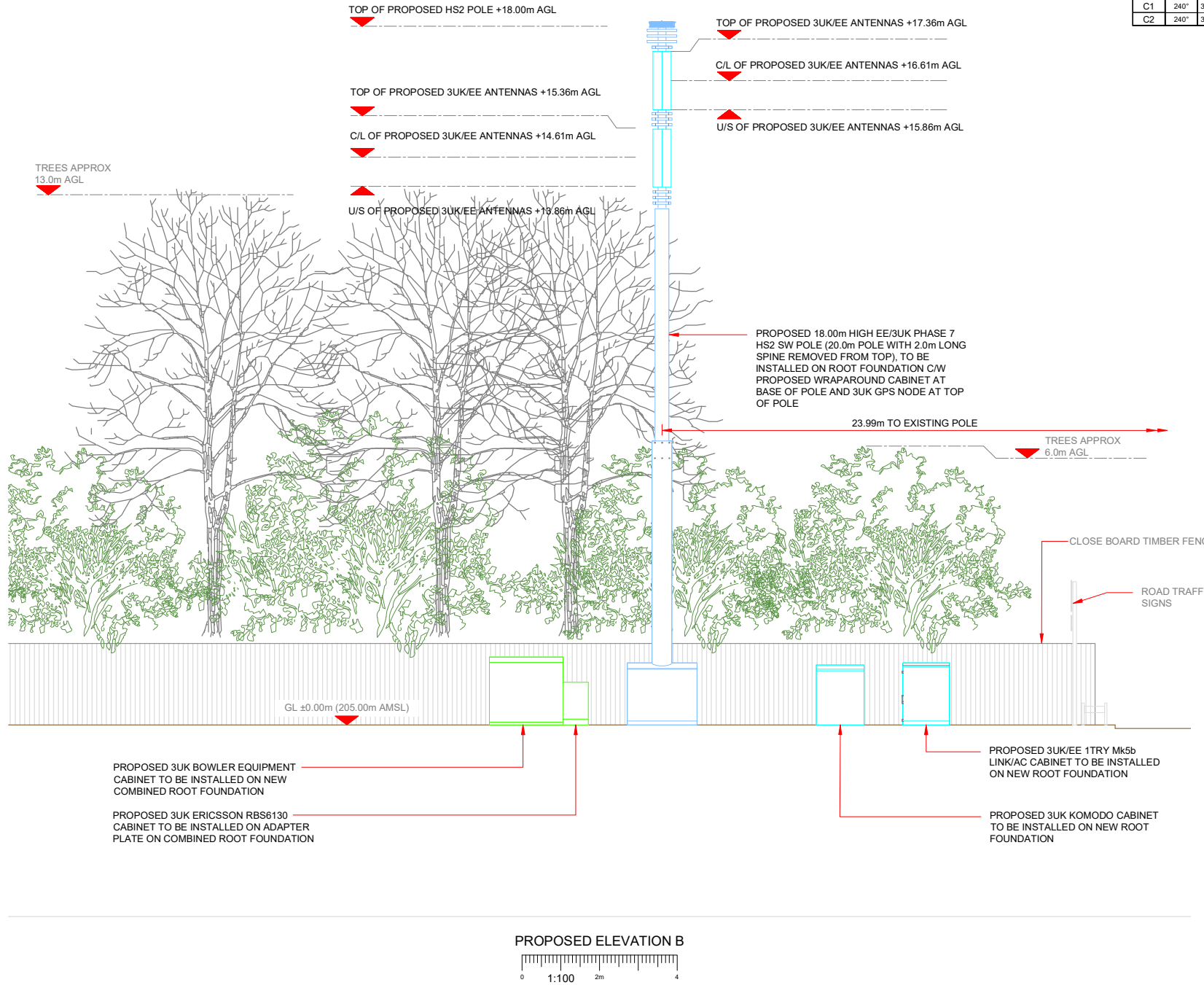

Master: M001	MBNL EE H3G	Project: 3UK BUY-IN	Purpose of Issue: Planning	Issue: A
Date: 31.08.2022	Drawn: M. Williams	Checked: A. Dobson	Revision / Upgrade Description: First Issue - For comments	

Hutchison 3G UK Limited
Cent Park, 405 Longley Avenue
Reading, RG1 2AR
Tel: 01628 765 000
Fax: 01628 765 001

3UK Base Station Information line
0965 606300
Available Mon-Fri 9am-Monday to Friday

Hatfield Business Park
Hatfield
Hertfordshire
AL10 9BW

Tel: 01707 315000
Fax: 01707 319001

MBNL Mobile Broadband Network Limited
Sixth Floor, Thames Tower, Station Road, Reading, RG1 1LX

Design Consultant & Principal Contractor:

CLARKE telecom
Unit E, Madison Place, Northampton Road,
Manchester, M40 5AG
Tel: 0161 785 4500 Fax: 0161 785 4501
Web: www.clarke-telecom.com

Site Name: RINSHALL ROAD LP

Site ID: 1206131

Address: RINSHALL ROAD
RINGHAM
BERKHAMSTEAD
HERTFORDSHIRE
HP4 1ND

Title: 265 PROPOSED ELEVATION B

Project: 3UK BUY-IN

Purpose of Issue: PLANNING

EE Cell ID: 16997	MBNL Cell ID: DAC061	3UK Cell ID: HP0395
-------------------	----------------------	---------------------

Master Drawing No: 1206131_DAC061_16997_HP0395_M001

Issue: A